

Technical cross-section drawing of a building structure. The drawing shows a sloped roof structure with a concrete slab (Beton prostý) and various reinforcement elements. Key components and dimensions include:

- Roof Structure:**
 - D17 - Plochá střecha:** Reinforcement for the flat roof.
 - ŽB hrdisky:** Reinforcement for the roof edge.
 - Z14 - Tvárnice 300:** Reinforcement for the edge beam.
- Concrete Slab:**
 - Beton prostý:** Plain concrete slab.
 - Z15 - 150 CP:** Reinforcement for the slab.
- Dimensions and Levels:**
 - Levels:** +3,500 (top roof), +2,600 (edge beam), ±0,000 (ground level), -0,800 (foundation level).
 - Vertical Dimensions:** 900, 575, 625, 1 400, 800, 500, 400, 2 600, 1 530, 1 970, 700, 100, 800.

A 3D architectural rendering of a long, white, rectangular building with a black roof. The building features a series of small, rectangular windows along its side. It is situated on a green field, and the ground is shown in a cross-section view, revealing a brown soil layer beneath the grass.

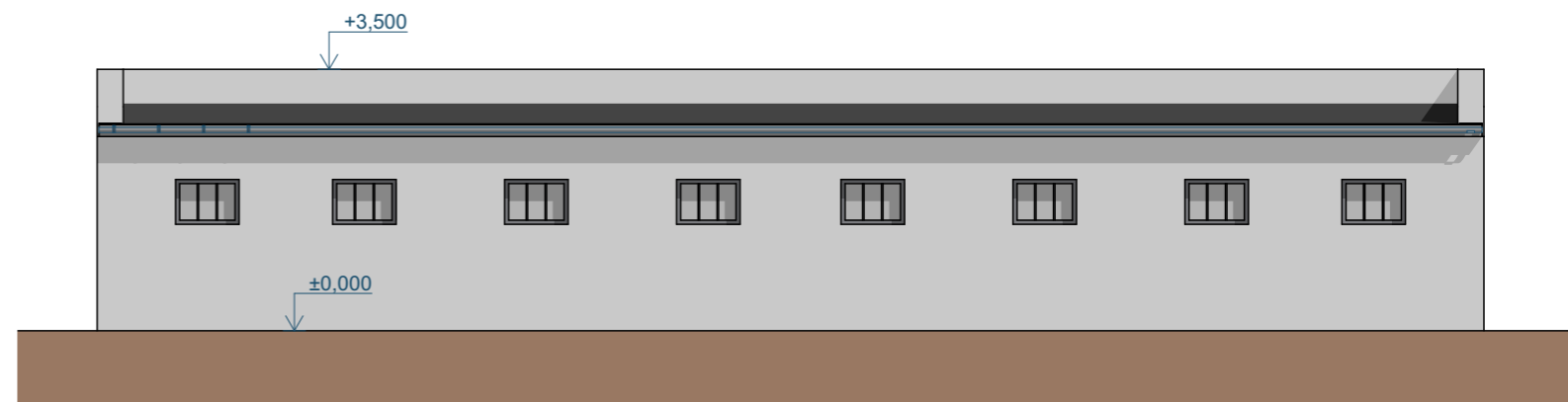

Architectural elevation drawing of a building facade. The drawing shows a light gray wall above a brown ground line. Eight doors with diagonal hatching are evenly spaced. Two elevation markers are present: +3,500 at the top of the wall and ±0,000 at the ground level.

Diagram illustrating a retaining wall cross-section. The wall is shown as a gray rectangle on a brown base. The top edge is labeled $+3,500$ and the base level is labeled $\pm 0,000$. A small blue arrow points to the left from the top left corner of the wall.

A diagram of a rectangular structure, possibly a wall or foundation, with a grey upper section and a brown lower section. The grey section has a height of $+3,500$ and a width of $\pm 0,000$. The brown section is at the base. A small grey rectangular object is attached to the right side of the grey section.

J Jižní pohled 1:100

Zodpovědný projektant	Ing. Vladimír Hořelka		Made 4 BIM s.r.o.			
Vypracoval	Pavel Klus		Varšavská 1866/103 Ostrava-Hulváky, 709 00 IČ: 06923321 tel. 777 189 376 pavelklus@gmail.com			
Investor:	statutární město Třinec Jablunkovská 160 Třinec 739 61		Formát			
Název akce:	„Hospodářská budova, V Zahrádkách čp. 155 – demolice objektu“		A3		Datum	listopad 2024
Místo:	Frýdek-Místek 155 Lyžbice Frýdek-Místek 739 61 Česko		Měřítko		1:50	Stupeň PD
Část PD:	D.1.1 Architektonicko-stavební řešení		Číslo výkresu			
Název výkresu:	Řez a pohledy		D.1.1.3			